

1 PARTIAL ROOF FLOOR PLAN - MECHANICAL LAYOUT
M303 Scale: 1 : 100

- DRAWING NOTES**
- RE-INSTALL EXISTING EF-2 IN THIS NOTED LOCATION.
 - TERMINATE WITH GOOSENECK AND BIRDSCREEN



KEYPLAN

- EXTENT OF ADDITION

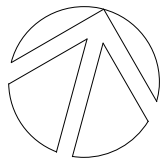
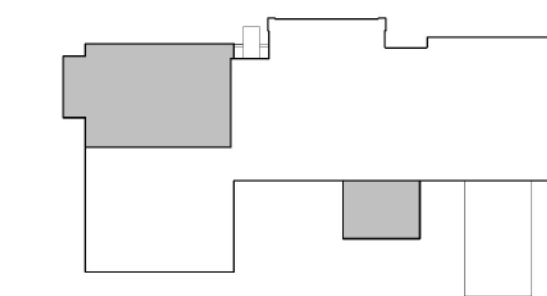

TRUE NORTH

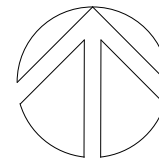

PROJECT NORTH

No.	ISSUANCE	DATE
1	ISSUED FOR 100% OWNER REVIEW	2024.11.11
2	ISSUED FOR PERMIT	2024.12.03
3	RE-ISSUED FOR OWNER REVIEW	2025.01.31
4	ISSUED FOR BID	2025.05.09

CLIENT
DURHAM CATHOLIC DISTRICT SCHOOL BOARD

PROJECT
ST. KATERI TEKAKWITHA C.E.S. ADDITION
1425 Coldstream Drive, Oshawa, ON L1K 0J6

TITLE
PARTIAL ROOF PLAN - MECHANICAL LAYOUT

WALTERFEDY

TORONTO | CALGARY | KITCHENER | HAMILTON

800.685.1378 walterfedy.com

SEAL



REPRODUCTION OR DISTRIBUTION FOR PURPOSES OTHER THAN AUTHORIZED BY WALTERFEDY, A PART OF WF GROUP, IS FORBIDDEN. CONTRACTORS SHALL VERIFY AND BE RESPONSIBLE FOR ALL DIMENSIONS AND CONDITIONS ON THE JOB AND REPORT ANY VARIATIONS FROM THE DIMENSIONS AND CONDITIONS SHOWN ON DRAWINGS TO WALTERFEDY, A PART OF WF GROUP. DO NOT SCALE THIS DRAWING.

COPYRIGHT © WalterFedy, A Part of WF Group Inc.

SCALE: 1 : 100
DATE: 2024.09.24
PROJECT NO: 2023-0753-10
DRAWN BY: DS
CHECKED BY: TO

SHEET NO:

M303