

<b>Date:</b>	2025-05-23	<b>RFI #:</b>	130
<b>To:</b>	Read Jones Christoffersen Ltd. Engineers	<b>Project #:</b>	24-101
<b>Attention:</b>	Nick Gazzola	<b>Required by:</b>	2025-05-30
<b>Phone:</b>	416 977 5335		
<b>Project:</b>	CITYTORO - Shelter Building Renovation		
<b>By:</b>	Herman Durazno, Project Manager		

<b>Subject:</b>	Shower elevations and lavatory spacing
<b>Ref:</b>	Consult RFI 14

**Attachment(s):**

- RFI 24-229-014 shower elevations and lavatory spacing  
<https://redteam.link/3z82x02> (<https://redteam.link/3z82x02>)

**Information Request / Description:**

The drawings does not include shower elevations and the spacing details for the lavatory. Please advise and update the drawings.

**Suggestion:**



54 Audia Court, Unit 2  
Concord, ON L4K 3N5  
(905)-738-1400

## Request For Information 24-229-014

May 15, 2025

Project Name

2299 DUNDAS - SHELTER RENOVATION

Project Address

2299 Dundas Street West, Toronto, ON

### To

Name

Herman Durazno

Company

ROSSCLAIR CONTRACTORS INC.

Email

HermanD@rossclair.ca

Address

59 COMSTOCK ROAD, UNIT 1 TORONTO, ON M1L 2G6

### From

Name

INZAMAN KHAN

Company

Consult Mechanical Inc.

Email

inzaman@consultmechanical.com

Address

54 Audia Court, Unit 2 Concord, ON L4K 3N5

---

### Title

Shower elevations and lavatory spacing

### SCHEDULE IMPACT

Probable

### COST IMPACT

No

## RETURN BY

May 21, 2025

### Information Requested

The drawings does not include shower elevations and the spacing details for the lavatory. Please advise and update the drawings.

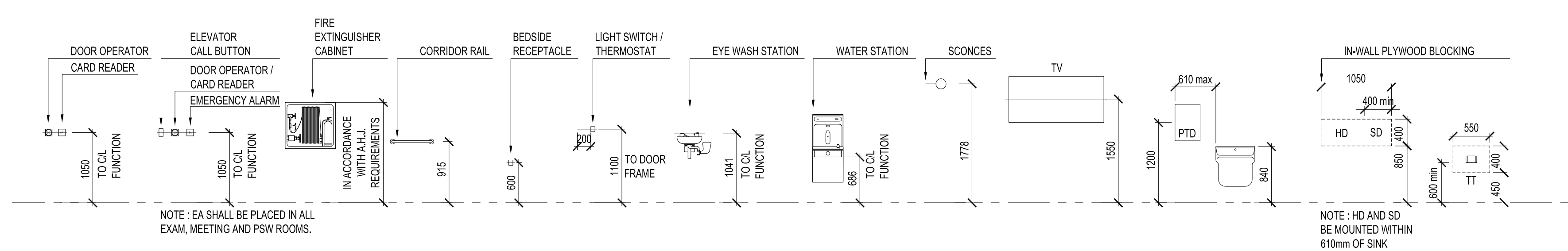

WASHROOM ACCESSORIES RESPONSIBILITY MATRIX					
ITEM		SUPPLY		INSTALL	
		OWNER	CONTRACTOR	OWNER	CONTRACTOR
CH	COAT HOOK		X		X
CT	VINYL SHOWER CURTAIN	X		X	
	GRAB BARS		X		X
MR	MIRROR - STAFF WASHROOMS		X		X
MR	MIRROR - CLIENT WASHROOMS	X		X	
PT	STAINLESS STEEL TOILET PARTITION		X		X
PTD	PAPER TOWEL DISPENSER	X		X	
RSD	RECESSED SOAP HOLDER		X		X
SD	SOAP DISPENSER	X		X	
	STAINLESS STEEL SHOWER CURTAIN ROD		X		X
TH	TOWEL HOOK	X		X	
TT	TOILET TISSUE DISPENSER	X		X	

7 TYPICAL MOUNTING HEIGHTS FOR DORMS AND COORIDORS  
A801 1:50

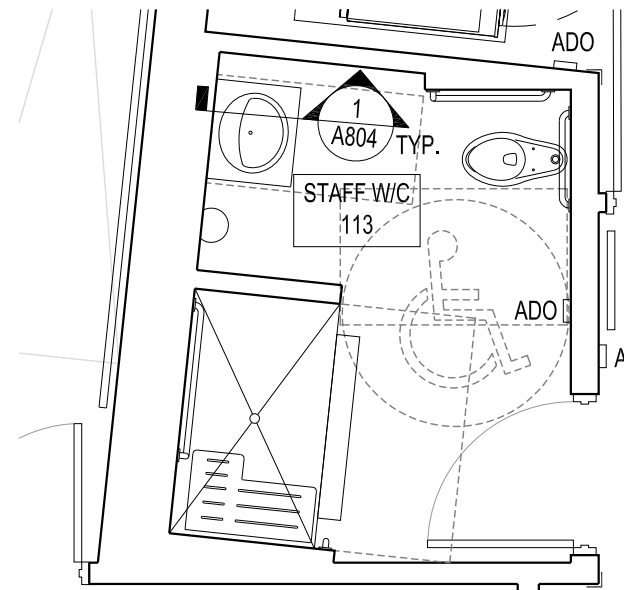

6 113 - STAFF W/C PLAN  
A801 1:50

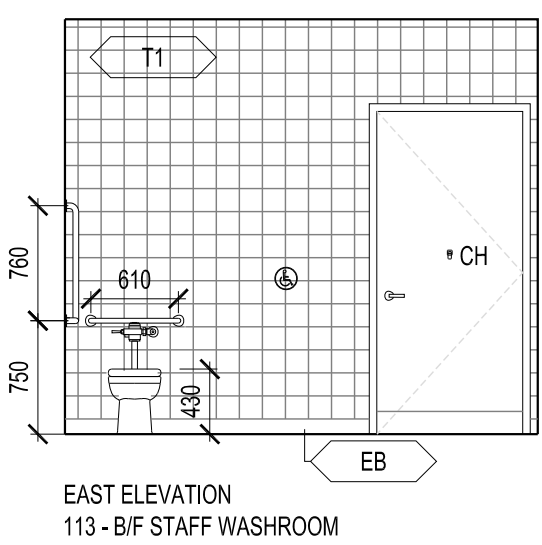

5 ROOM 113 - B/F STAFF WASHROOM ELEVATIONS  
A801 1:50

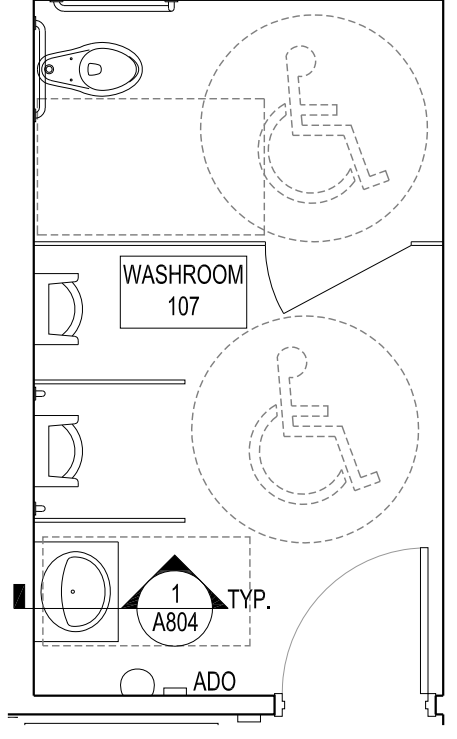
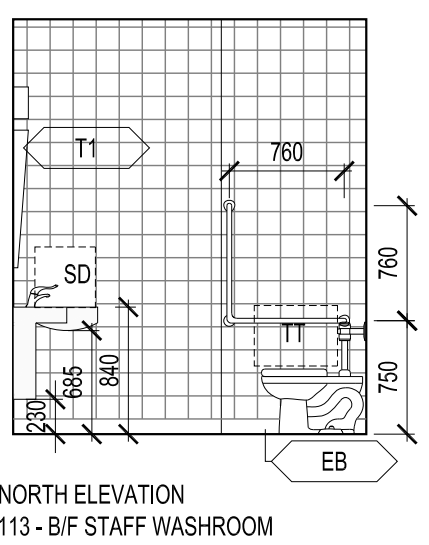
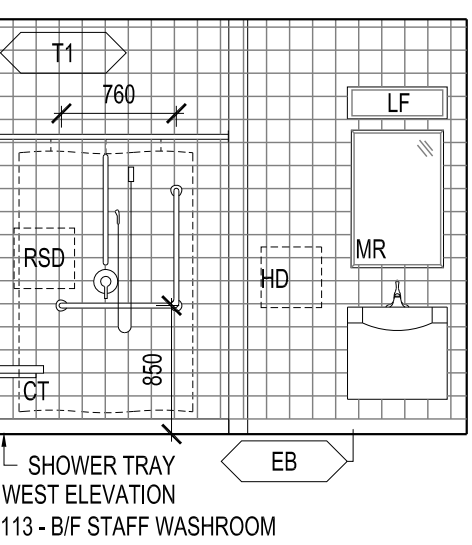
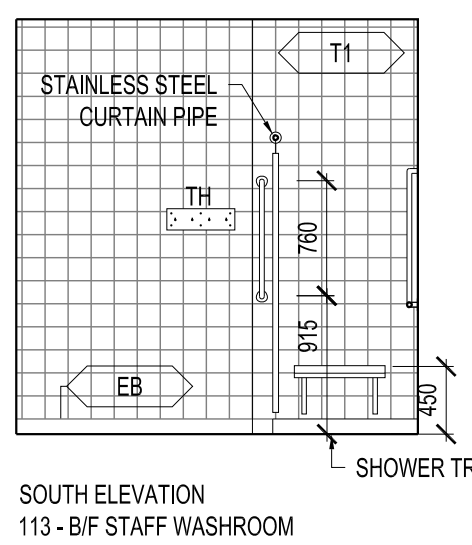

4 ROOM 107 - W/C PLAN  
A801 1:50

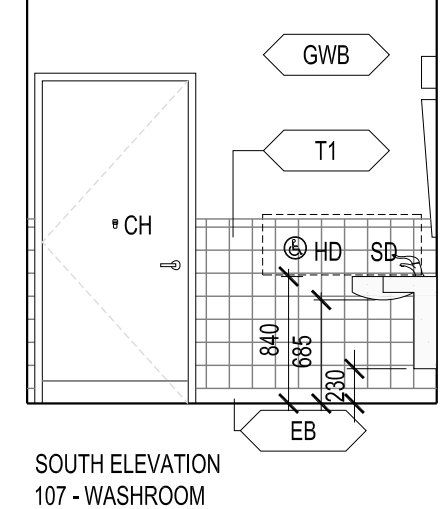
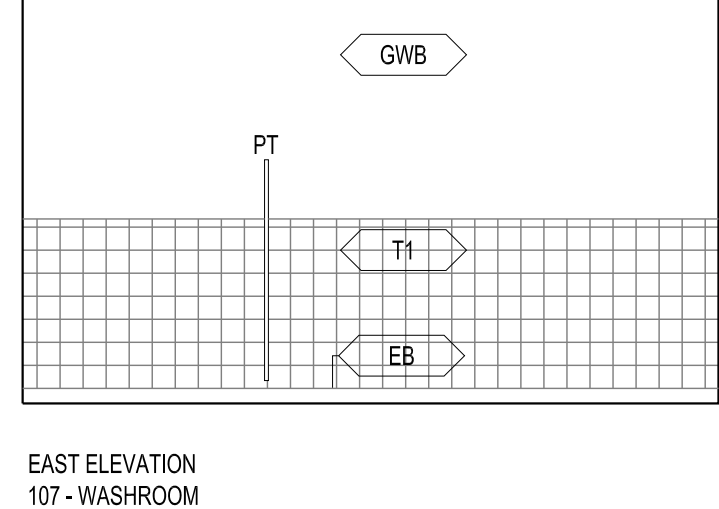

3 ROOM 107 - WASHROOM ELEVATIONS  
A801 1:50

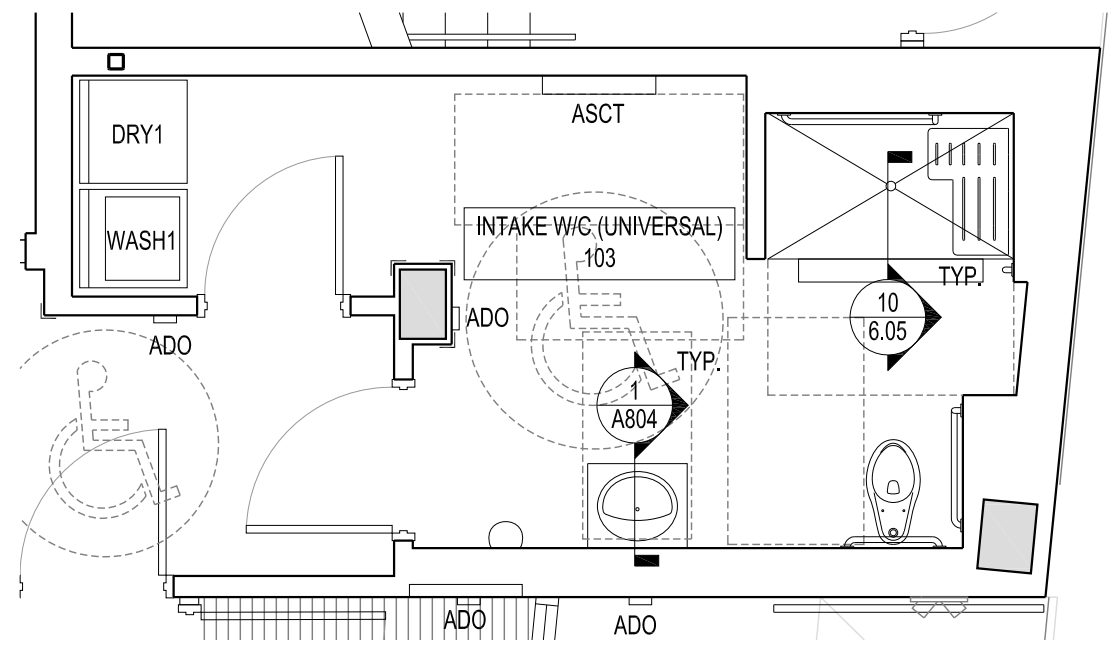
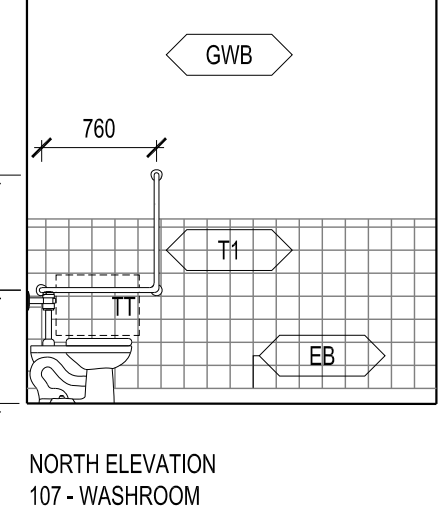
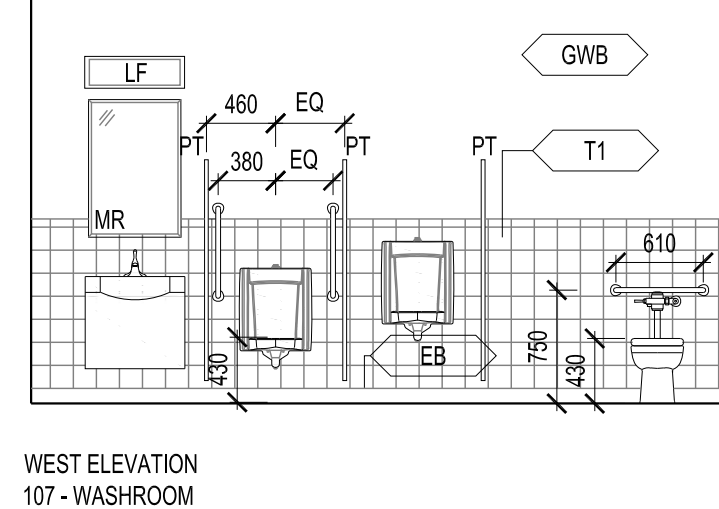

2 ROOM 103 - INTAKE UNIVERSAL W/C PLAN  
A801 1:50

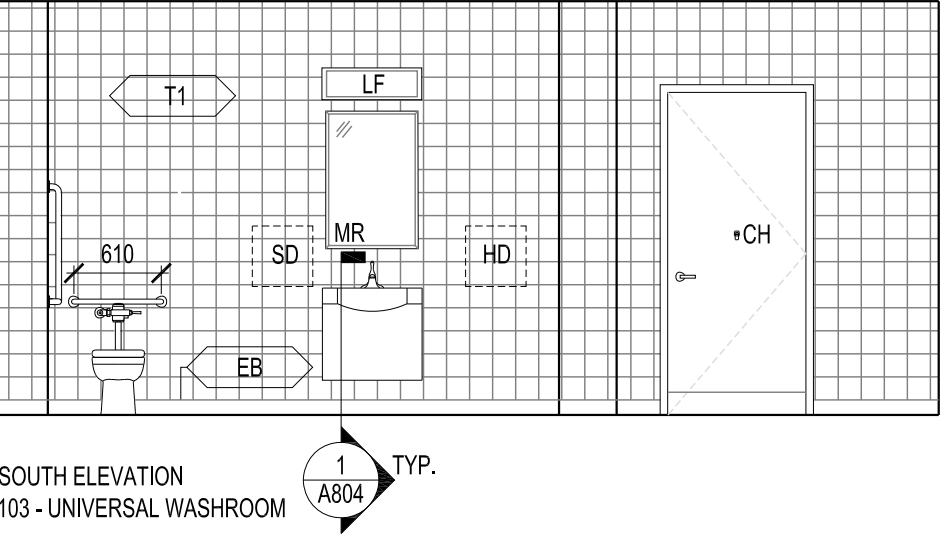
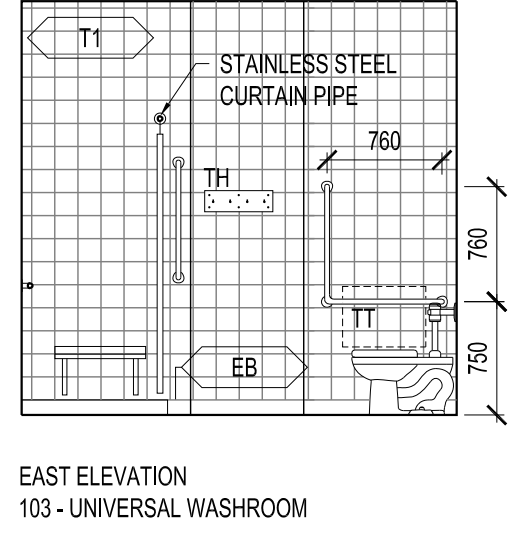

1 ROOM 103 - INTAKE UNIVERSAL WASHROOM ELEVATIONS  
A801 1:50

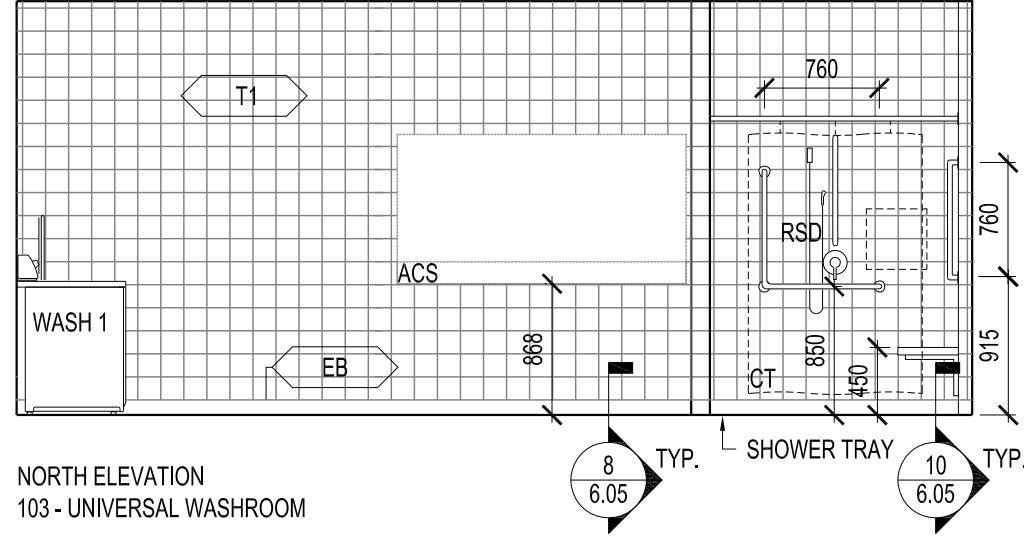
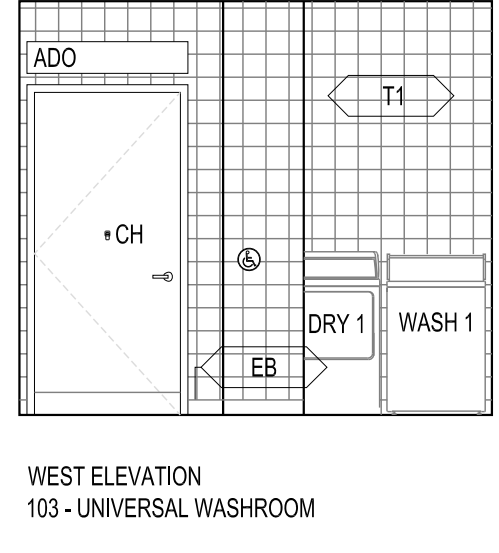

MATERIAL LEGEND	
CG	SS CORNER GUARD
EW	EYEWASH STATION
GWB	GYPSUM WALL BOARD
MEL	MELAMINE
RB	RUBBER BASE
SS	STAINLESS STEEL
SSM	SOLID SURFACE MATERIAL
T1	CERAMIC TILE
EB	EPOXY BASE
MISCELLANEOUS	
ACS	ADULT CHANGE TABLE, PROVIDE BLOCKING UNLESS NOTED OTHERWISE
ADO	AUTOMATIC DOOR OPERATOR
EA	EMERGENCY ALARM BUTTON
LF	LIGHT FIXTURE, REFER TO ELECTRICAL DWGS TRI-SORTING/RECYCLING BIN, OWNER SUPPLIED AND INSTALLED
[AREA OF]	
[PLYWOOD]	
[BLOCKING]	
APPLIANCES - REFER TO RESPONSIBILITY MATRIX ON SHEETS A2.06-A2.12	
BT	BEER TAP
COPY	PHOTOCOPIER
DF	DOUBLE DOOR FRIDGE
DRY 1	RESIDENTIAL DRYER
DRY 2	INDUSTRIAL DRYER
ER	ELECTRIC RANGE
F	FAX CONNECTION
FR	FRIDGE
GW	GLASS DISHWASHER
HD	HAND DRYER
MW	MICROWAVE
R/D	RECEPTACLE AND DATA CONNECTION
RH	RANGE HOOD
SAFE	SAFE
SC	SECURITY GRILLE
WASH 1	RESIDENTIAL WASHER
WASH 2	INDUSTRIAL WASHER
WS	SINGLE SINK
WT	WINE TAP

DRAWINGS/SPECIFICATIONS 'ISSUED FOR CONSTRUCTION' ARE COMPLEMENTARY TO THE CONTRACT DOCUMENTS. TO THE BEST OF OUR KNOWLEDGE THEY ARE AN ACCURATE REPRESENTATION OF DOCUMENTED REVISIONS. IN THE CASE OF ANY DISCREPANCY, OMISSION OR CONFLICT BETWEEN THE 'ISSUED FOR CONSTRUCTION' DOCUMENTS AND THE CONTRACT DOCUMENTS, THE CONTRACTOR IS TO PROMPTLY BRING IT TO THE ATTENTION OF THE ARCHITECT.

11.	ISSUED FOR CONSTRUCTION	2024-05-23	CM
10.	ISSUED FOR PERMIT REVISION	2024-01-10	CM
9.	ISSUED FOR ADD-05	2023-10-13	CM
8.	ISSUED FOR TENDER	2023-07-07	CM
7.	ISSUED FOR CLASS A COSTING	2022-11-24	CM
6.	ISSUED FOR COORDINATION	2022-10-28	CM
No.	Revision	Date	By

**Drawing Notes**

The contractor shall verify and be responsible for all dimensions and conditions on the job site and shall inform the architects immediately of any discrepancy or variation from the drawings. Do not scale the drawings.

Drawings are not to be used for construction until signed by the architect.

All drawings, specifications and related documents are the copyright property of the architect and must be returned upon request. Reproduction of drawings, specifications and related documents in part or in whole is forbidden without written permission.

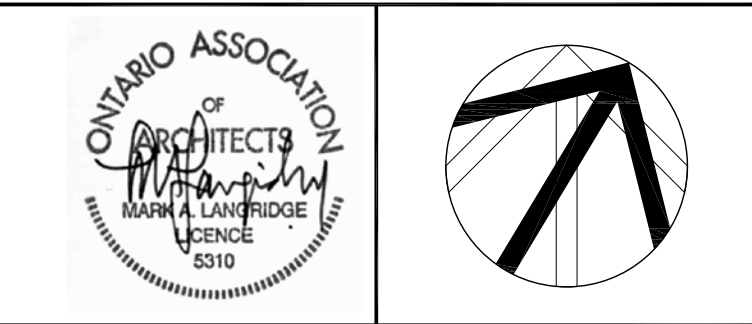

Project Name  
**2299 Dundas Street West**  
**Toronto, Ontario**

## SHELTERS PROGRAM - SHELTER RENOVATION

Sheet Title

## INTERIOR ELEVATIONS AND ENLARGED PLANS

Drawn By **ZRM/SS/** Scale **AS SHOWN**

Designed By **CB/SG/** Date **2024-05-22**

Project Number **19-001-B**

Sheet Number \_\_\_\_\_ Revision \_\_\_\_\_

# A8.01

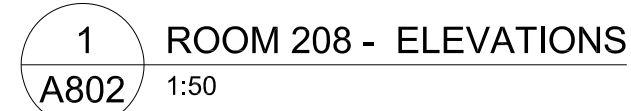
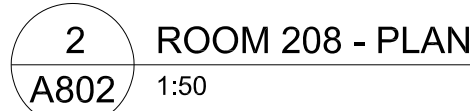
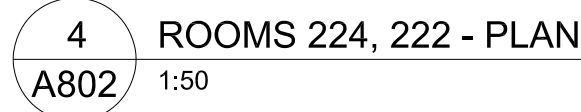
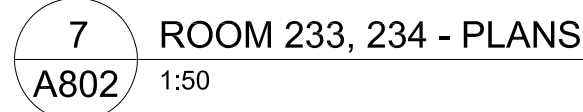

WASHROOM ACCESSORIES RESPONSIBILITY MATRIX					
	ITEM	SUPPLY		INSTALL	
		OWNER	CONTRACTOR	OWNER	CONTRACTOR
CH	COAT HOOK		X		X
CT	VINYL SHOWER CURTAIN	X		X	
	GRAB BARS		X		X
MR	MIRROR - STAFF WASHROOMS		X	X	X
MR	MIRROR - CLIENT WASHROOMS	X		X	
PT	STAINLESS STEEL TOILET PARTITION		X		X
PTD	PAPER TOWEL DISPENSER	X		X	
RSD	RECESSED SOAP HOLDER		X		X
SD	SOAP DISPENSER	X		X	
	STAINLESS STEEL SHOWER CURTAIN ROD		X		X
TH	TOWEL HOOK	X		X	
TT	TOILET TISSUE DISPENSER	X		X	

10.	ISSUED FOR CONSTRUCTION	2024-05-23	CM
9.	ISSUED FOR PERMIT REVISION	2024-01-10	CM
8.	ISSUED FOR TENDER	2023-07-07	CM
7.	ISSUED FOR CLASS A COSTING	2022-11-24	CM
6.	ISSUED FOR COORDINATION	2022-10-28	CM
5.	ISSUED FOR COORDINATION	2022-07-14	CM
No.	Revision	Date	By

The contractor shall verify and be responsible for all dimensions and conditions on the job site and shall inform the architects immediately of any discrepancy or variation from the drawings. Do not scale the drawings.

Drawings are not to be used for construction until signed by the architect.

All drawings, specifications and related documents are the copyright property of the architect and must be returned upon request. Reproduction of drawings, specifications and related documents in part or in whole is forbidden without written permission.

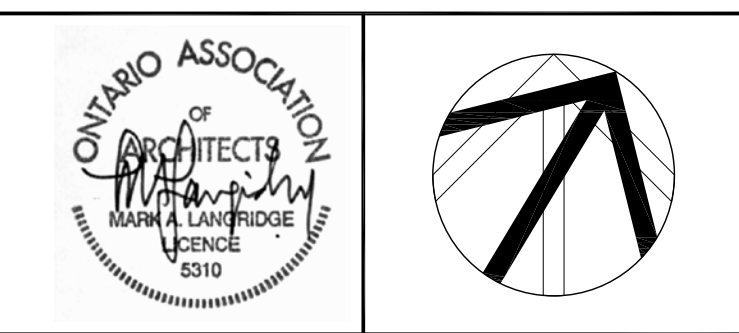

**2299 Dundas Street West**  
Toronto, Ontario

## Sheet Title

Project Number **19-001-B**

Sheet Number Revision

A8 02

## A8.02