



# RAFAT

8850 GEORGE BOLTON PARKWAY, CALEDON, ONTARIO L7E 2Y4

**RFI Transmittal No:** 149

<b>Project Name:</b>	Renovation of Chris Gibson Recreation Centre Drive	<b>Project No.</b>	T2023-125
		<b>DATE:</b>	16-Dec-2024

**RFI No:** 149

**Title:** Motorized Damper Size

**To:** Patrick Johnson - Contract Administrator (DSA)  
Vincent Goetz - Senior Associate (DSA)

<b>Requested by</b>	Consult	<b>Sketch Attached</b>	Y	<b>Total # Pages</b>	3
---------------------	---------	------------------------	---	----------------------	---

**Description of RFI**  
Please see attached RFI

**Response Required By**  
21 Dec 2024

<b>Date Responded</b>	Dec. 19, 2024	<b>Sketch Attached</b>		<b>Total # Pages</b>	
-----------------------	---------------	------------------------	--	----------------------	--

**Consultants Response**  
Motorized damper dimensions to match fan opening dimensions as per shop drawings

**Approved/Responded by:** I. Littley

DSA: see Introba response noted above.  
  
Patrick Johnson / DSA  
January 8, 2025



54 Audia Court, Unit 2  
Concord, ON L4K 3N5  
(905)-738-1400

**Request For Information** 23-214-013

Dec 12, 2024

Project Name

CHRIS GIBSON REC CENTRE

Project Address

125 McLaughlin Rd N, Brampton, ON, L6X 1N9

**To**

Name

Ashish Singla

Company

RAFAT GENERAL CONTRACTOR INC.

Email

asingla@corebuildconstruction.com

Address

8850 GEORGE BOLTON PKWY BOLTON, ON L7E 2Y4

**From**

Name

INZAMAN KHAN

Company

Consult Mechanical Inc.

Email

inzaman@consultmechanical.com

Address

54 Audia Court, Unit 2 Concord, ON L4K 3N5

---

**Title**

Motorized Dampers Size confirmation

SCHEDULE IMPACT

Probable

COST IMPACT

No

**RETURN BY**

Dec 16, 2024

**Information Requested**

Please refer to the attached confirm the dimensions for Motorized Damper sizing.

Level 2

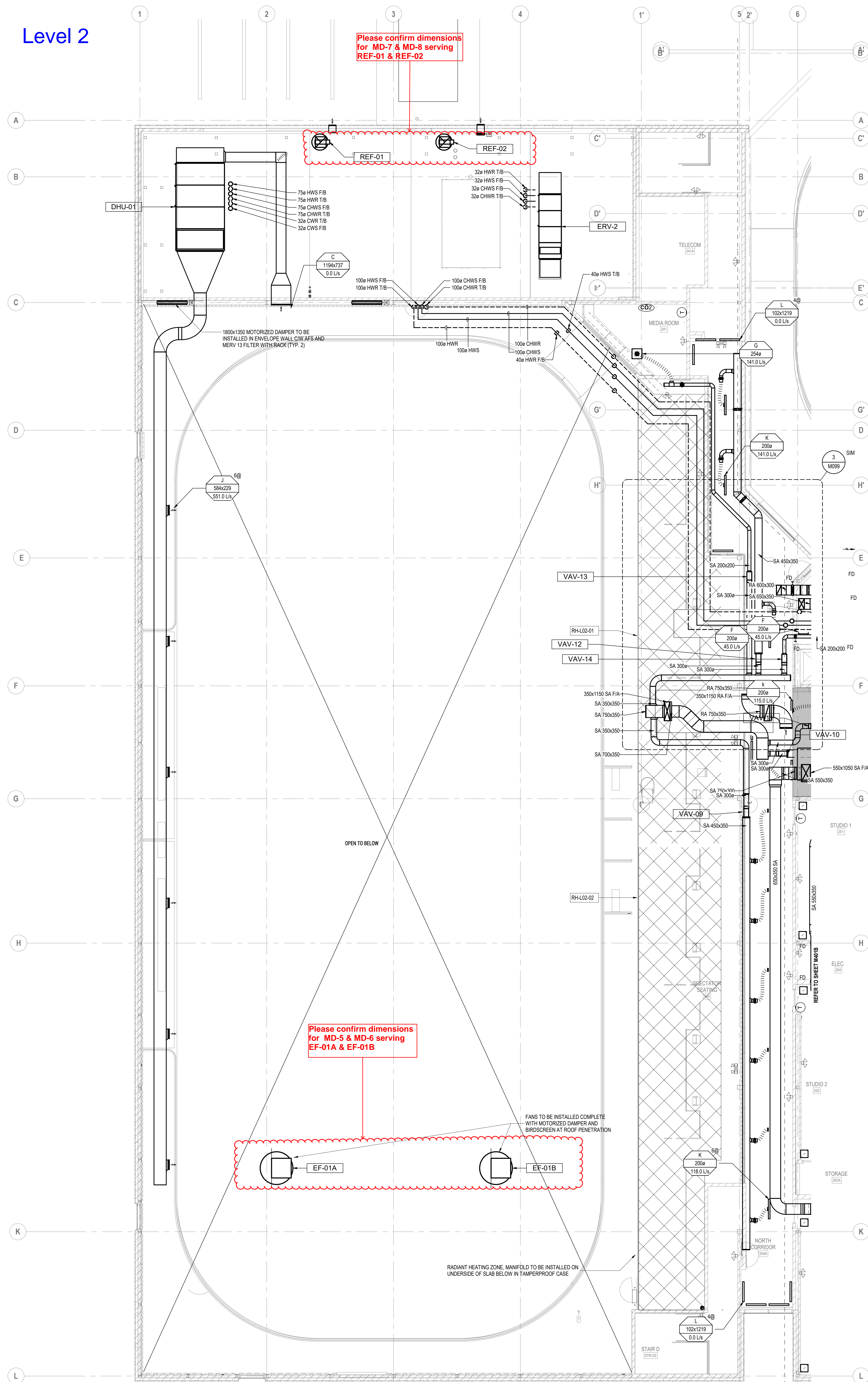

**GENERAL NOTES:**

A. FINAL LOCATION OF ALL DIFFUSERS AND GRILLES TO BE COORDINATED ON SITE WITH ARCHITECTURAL AND LIGHTING.

B. ALL IN-SLAB HEATING MANIFOLDS TO BE INSTALLED AT UNDERSIDE OF LEVEL 2 SLAB AT ARENA VIEWING AREA IN TAMPER-PROOF CASES.

C. COORDINATE INSTALLATION OF IN SLAB HEATING PIPING ON SITE WITH OTHER TRADES. REFER TO ARCHITECTURAL AND STRUCTURAL DRAWINGS.

**KEYED NOTES:**

[1] RESERVED.

UNLESS NOTED OTHERWISE, ALL DIMENSIONS ARE TO BE CENTERLINE UNLESS NOTED OTHERWISE. VERIFY ALL DIMENSIONS, ELEVATIONS AND DATUMS REPORT ANY ERRORS AND OR DISCREPANCIES TO THE DESIGN GROUP PRIOR TO CONSTRUCTION.

BE NOT SCALE DRAWING.

THIS DRAWING SUPERSEDES PREVIOUS ISSUES.

UNLESS NOTED OTHERWISE, ALL DIMENSIONS SHOWN THE PROPERTY OF THE ORIGINAL DESIGN. THIS DESIGN AND DRAWING MAY NOT BE REPRODUCED WITHOUT PERMISSION OF THE ORIGINAL DESIGNER.

# diamond schmitt

**ISSUED**

No.	Date	Description
1	2020-12-14	ISSUED FOR 60% DD
2	2021-03-26	ISSUED FOR 100% DD
3	2021-06-17	ISSUED FOR 90% CD REVIEW
4	2021-09-24	ISSUED FOR 90% CD
5	2021-11-01	ISSUED FOR REVIEW
6	2021-11-10	ISSUED FOR 100% CD
7	2022-02-18	ISSUED FOR TENDER
8	2022-06-03	ISSUED FOR BUILDING PERMIT
9	2022-08-05	RESERVED FOR PERMIT
10	2023-03-31	ISSUED FOR TENDER
11	2023-09-08	ISSUED FOR CONSTRUCTION

2023-09-27 3:18:19 PM

**INTEGRAL**  
 Toronto Design Studio  
 380 Wellington Street West,  
 Toronto, ON Canada M5V 1E3  
 T: +1 416 468 4425  
 E: info@integralgroup.com  
 www.integralgroup.com

Project North True North

**Chris Gibson Recreation Centre  
 Renovation and Addition**

125 McLaughlin Road North  
 Brampton, ON  
 L6Y 1Y7

**LEVEL 02 - NORTH HVAC PLAN**

Scale: 1:100  
 Project No: 218305  
 Date: 2022-04-06