



RAFAT

8850 GEORGE BOLTON PARKWAY, CALEDON, ONTARIO L7E 2Y4

RFI Transmittal No:	164
----------------------------	-----

Project Name:	Renovation of Chris Gibson Recreation Centre Drive	Project No.	T2023-125
		DATE:	10-Feb-2025

RFI No:	164
----------------	-----

Title:	Misc. Ductwork Clarification
---------------	------------------------------

To:	Patrick Johnson - Contract Administrator (DSA) Vincent Goetz - Senior Associate (DSA)
------------	--

Requested by	Consult	Sketch Attached	Y	Total # Pages	5
---------------------	---------	------------------------	---	----------------------	---

Description of RFI	Please see following RFI
Response Required By	17 Feb 2025

Date Responded	Feb. 11, 2025	Sketch Attached		Total # Pages	
-----------------------	---------------	------------------------	--	----------------------	--

Consultants Response	Please find comments on below drawings.
-----------------------------	---

Approved/Responded by:	Mark Marotta
-------------------------------	--------------

DSA: see response above and Introba comments on following pages.

Patrick Johnson / DSA
February 11, 2025



54 Audia Court, Unit 2
Concord, ON L4K 3N5
(905)-738-1400

Request For Information 23-214-019

Feb 7, 2025

Project Name

CHRIS GIBSON REC CENTRE

Project Address

125 McLaughlin Rd N, Brampton, ON, L6X 1N9

To

Name

Ashish Singla

Company

RAFAT GENERAL CONTRACTOR INC.

Email

asingla@corebuildconstruction.com

Address

8850 GEORGE BOLTON PKWY BOLTON, ON L7E 2Y4

From

Name

MOHAMMED LODHI

Company

Consult Mechanical Inc.

Email

mohammed.l@consultmechanical.com

Address

54 Audia Court, Unit 2 Concord, ON L4K 3N5

Title

MISC. DUCTWORK QUERIES

SCHEDULE IMPACT

Probable

COST IMPACT

Probable

RETURN BY

Feb 13, 2025

Information Requested

Please see attached Drawings marked up with notes seeking clarification. Quite a number of items are affected and progress of works will be consequentially affected by this so please expedite review and response from the engineers at earliest, possible, thanks.

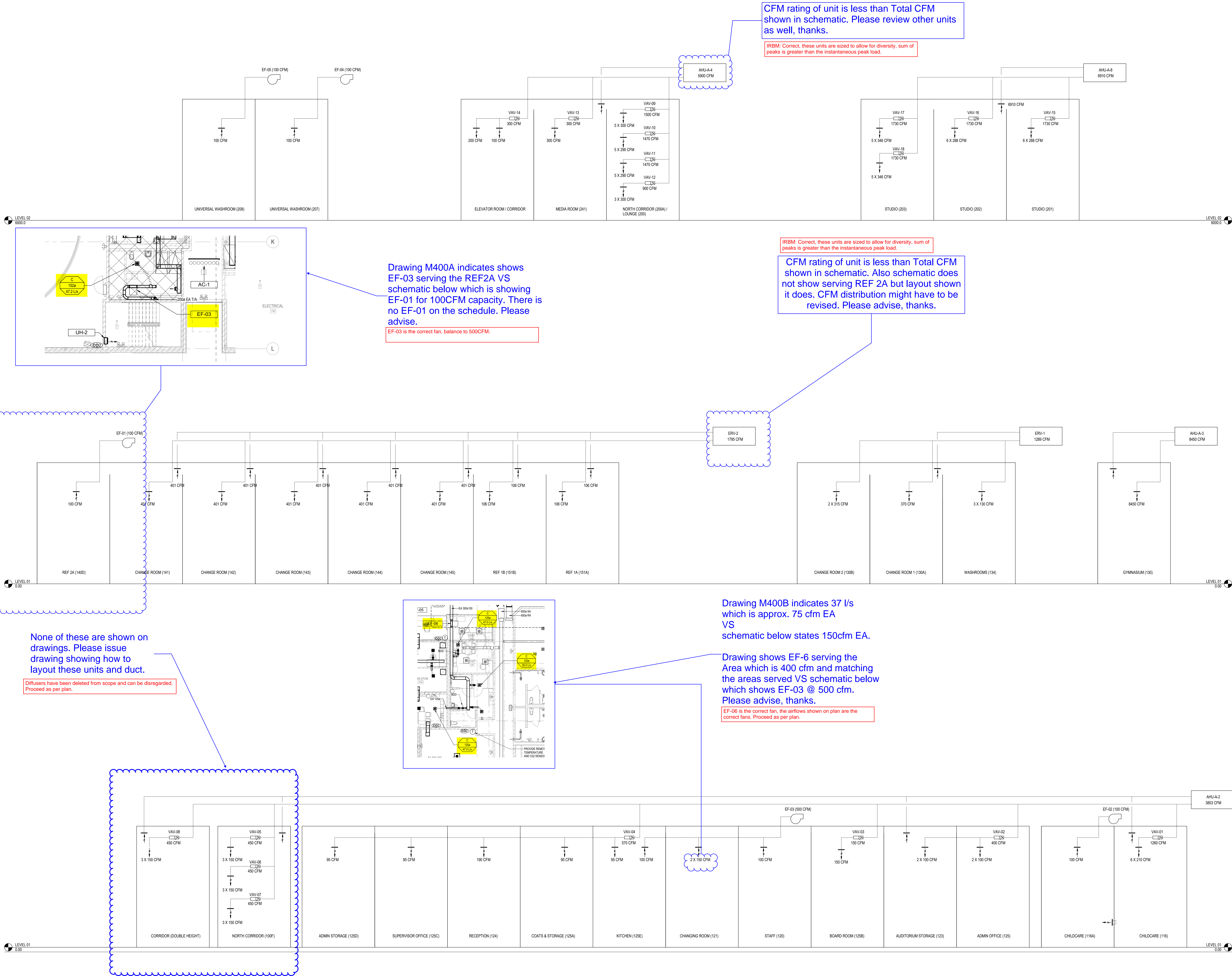

UNLESS NOTED OTHERWISE, ALL DIMENSIONS ARE TO CENTERLINE UNLESS NOTED OTHERWISE. VERIFY ALL DIMENSIONS, ELEVATIONS, AND DATUMS REPORT ANY ERRORS AND/OR DISCREPANCIES TO THE ARCHITECT PRIOR TO CONSTRUCTION.

DO NOT SCALE DRAWINGS.

THIS DRAWING SUPERSEDES PREVIOUS ISSUES.

UNLESS NOTED OTHERWISE, ALL DIMENSIONS REMAIN THE PROPERTY OF THE INTERNAL GROUP. THIS DESIGN AND DRAWING MAY NOT BE REPRODUCED WITHOUT PERMISSION OF THE INTERNAL GROUP.

diamondschmitt

ISSUED

No.	Date	Description
1	2021-03-26	ISSUED FOR 100% DD
2	2021-06-17	ISSUED FOR 50% CD REVIEW
3	2021-09-24	ISSUED FOR 90% CD
4	2021-11-01	ISSUED FOR REVIEW
5	2021-11-10	ISSUED FOR 100% CD
6	2022-02-18	ISSUED FOR TENDER
7	2022-06-03	ISSUED FOR BUILDING PERMIT
8	2022-08-05	RESOLVED FOR PERMIT
9	2023-03-31	ISSUED FOR TENDER
10	2023-09-08	ISSUED FOR CONSTRUCTION