

Request for Information - 43

Client: Neshama	Consultant: Hilditch Architect Inc
Project: Neshama Hospice	Project No.: 24-130
Location: 3 Cadillac Avenue, North York, ON M3h 1R9	
Issue Date: July 14, 2025	
Attention To: Sasha Stairs/Breagh Mckeough	Company: Renokrew
Prepared By (Renokrew): Jaimin Patel	Phone #: 416-604-7042

RFI #: 43

RFI Topic: Basement Ductwork Layout

Hi Sasha/Breagh,

Please see the below from Mechanical contractor and advise.

Thank you.

Project: Neshama Hospice

Regards,

Jaimin Patel



54 Audia Court, Unit 2
Concord, ON L4K 3N5
(905)-738-1400

Request For Information 24-256-003

Jul 11, 2025

Project Name
NESHAMA HOSPICE

Project Address
3 Cadillac Avenue North York, ON M3H 1R9

To

Name
Taranjeet Singh
Company
1568796 ONTARIO INC. C/A RENOKREW
Email
taranjeet@renokrew.com
Address
43 LEPAGE COURT TORONTO, ON M3J 1Z9

From

Name
PAUL LEDDY
Company
Consult Mechanical Inc.
Email
paul.l@consultmechanical.com
Address
54 Audia Court, Unit 2 Concord, ON L4K 3N5

Title	SCHEDULE IMPACT	COST IMPACT
Ductwork Layout Basement Block B	No	No

RETURN BY

Jul 18, 2025

Information Requested

We are proposing the revised layout in the attached Sketch in order to clean up some of the interferences in the corridor in Block B basement. Below verbiage from our General Foreman

"I drew a little sketch here of what may be the easiest way to do this without being in the way of lights etc. I have sized these ducts according to provided surface area and cfm given. It is always easier to run a round pipe so as these on the right with lower airflow and if it's tighter than I think we can always convert to oval pipe. There is a couple spots I would recommend oval pipe anyhow such as where the 2 ducts would cross each other in the hallway leaving 4".

Please advise if acceptable and we will proceed with install

Sustaininglobe:

The proposed layout is acceptable. Two duct sizes need to be revised to meet the design criteria. The 125mm diameter oval duct shall be taken from main duct. 125mm round duct shall be installed. Refer to the markup below for details.

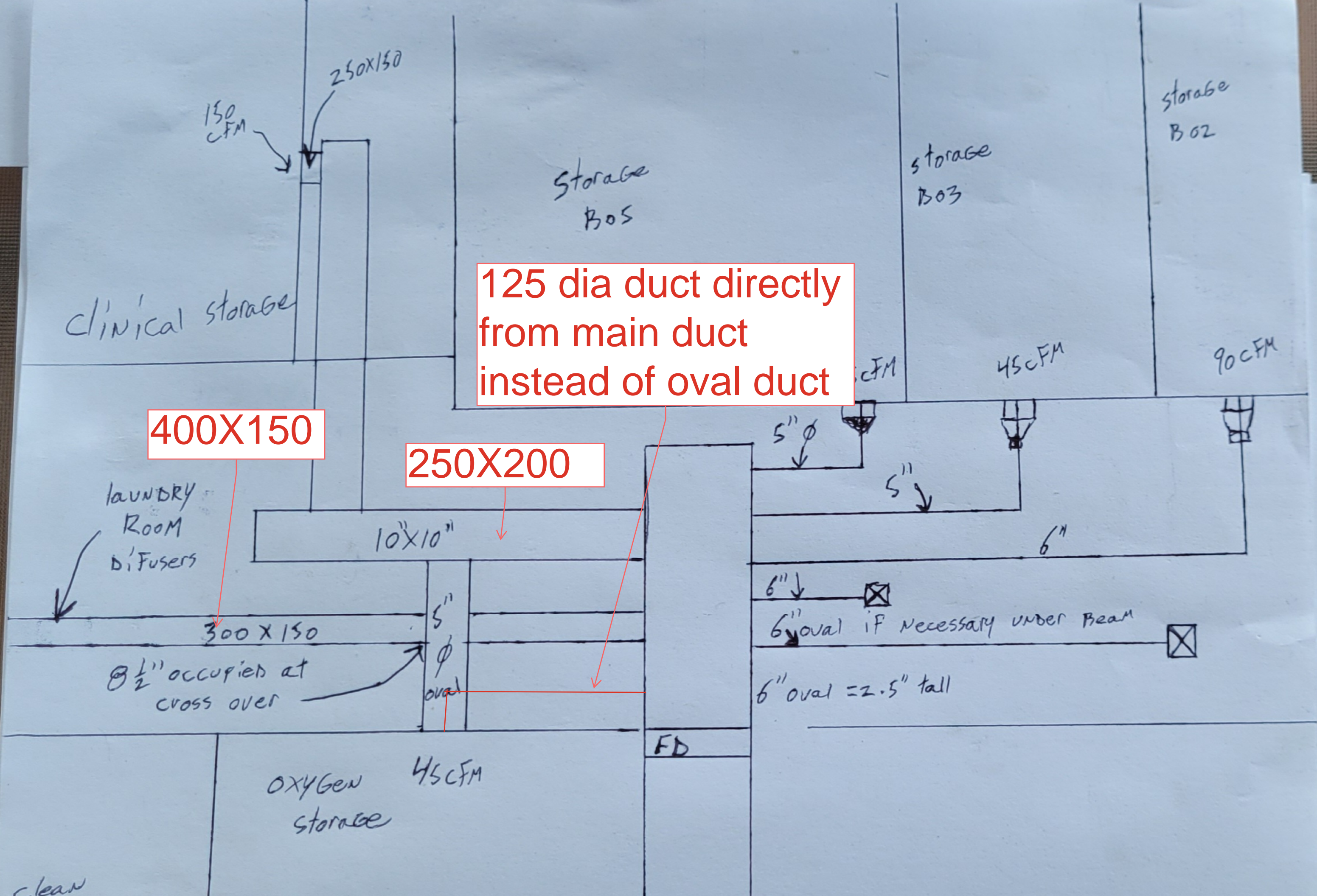

125 dia duct directly
from main duct
instead of oval duct

400X150

250X200

Clinical storage

Storage
B05

Storage
B03

Storage
B02

laundry
Room
Diffusers

10"X10"

300X150

@ 1/2" occupied at
cross over

5" φ
oval

FD

Oxygen
storage 45 CFM

6" ↓
6" oval if necessary under Beam
6" oval = 2.5" tall

clean