

Rev	Description	Date
1	Coordination	07/03/2024
2	Coordination	28/03/2024
3	Issued for Permit / Tender	23/04/2024
4	Issued for Construction	08/07/2024

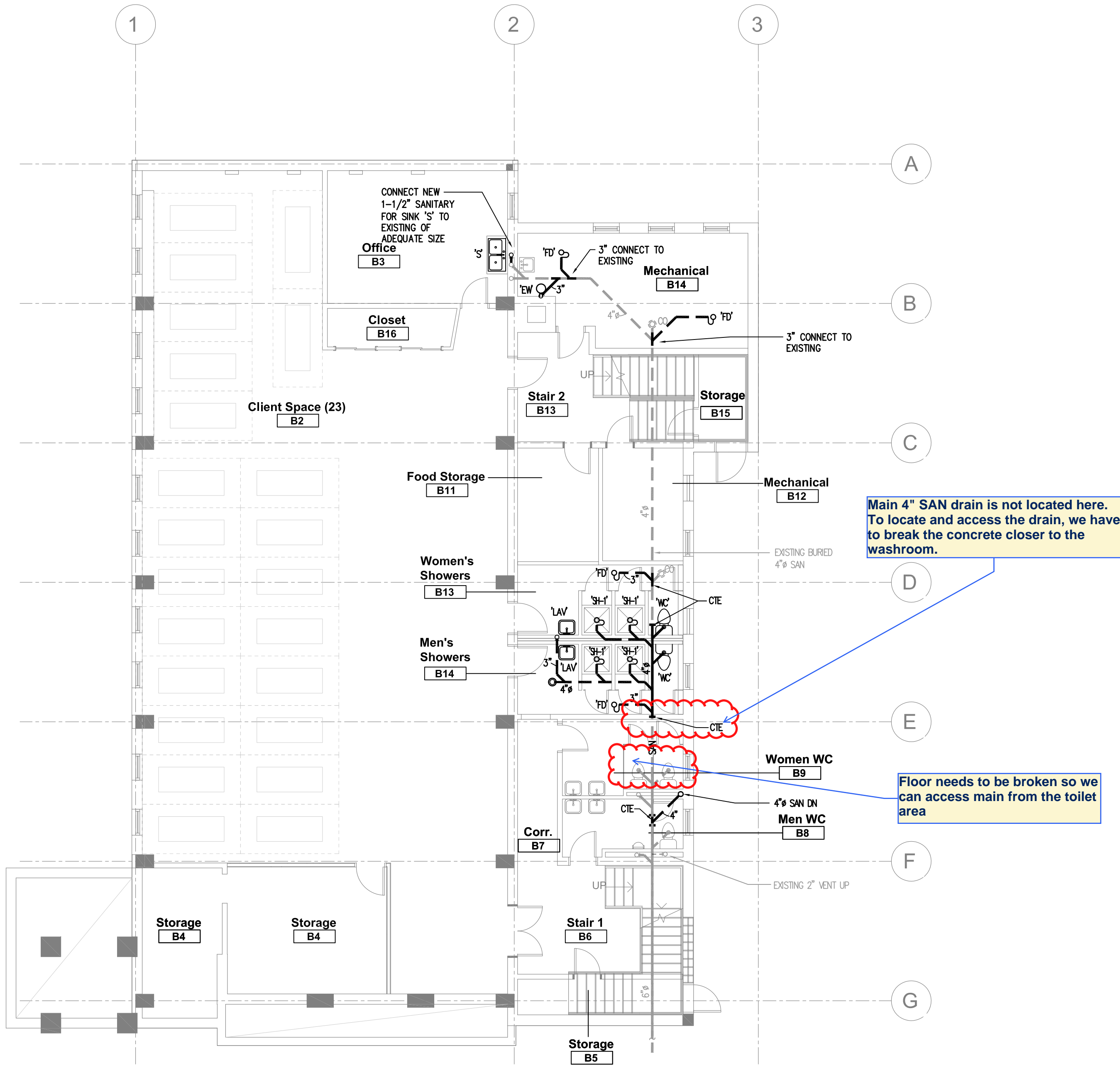

Main 4" SAN drain is not located here. To locate and access the drain, we have to break the concrete closer to the washroom.

Floor needs to be broken so we can access main from the toilet area

SHARMA & PARTNERS INC.
Mechanical and Electrical Engineers
85 Carlaw Drive,
Unit 108
Toronto, Ontario
M5A 2P8
Tel: (416) 291-8822



SEI PROJECT # : 2024-1009

WORKSHOP
architecture

WORKSHOP architecture Inc.
6 Sousa Mendes St.
Toronto Ontario M5P 0A8
T 416.901.9055 F 416.849.0383
www.workshoparchitecture.ca

SSHA Scarborough Warming
Centre - Phase 2

885 Scarborough Golf Club Rd
Scarborough, ON
BM1G 1J6urlington, ON

PROJECT CODE:	SCALE:
23_09	1/8"=1'-0"
DATE:	STATUS:
July 08, 2024	Construction

Basement
Plumbing Plan Below Slab
New

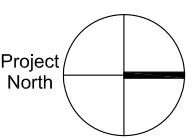

drawing number

M1.3

Project

North

Existing 2"
kitchen drain
that
continues
only 2" thru
wall into
washroom





Area in
washroom
that needs to
be demo'd